E-590
REV05 08/19

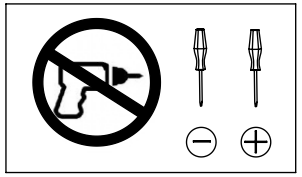

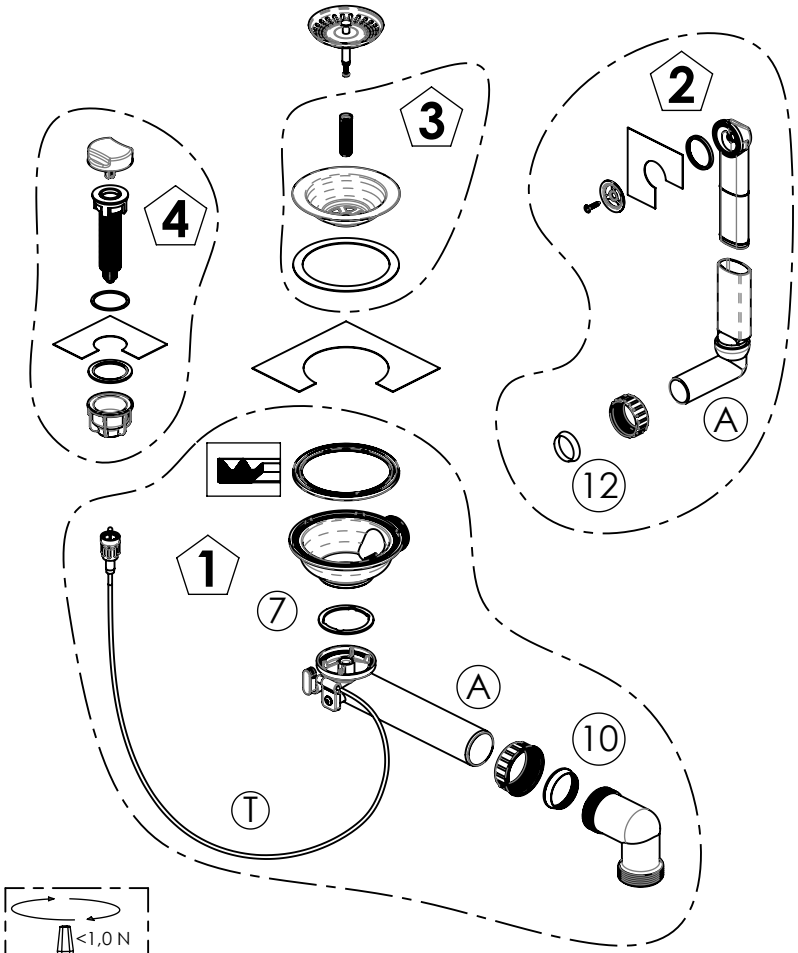

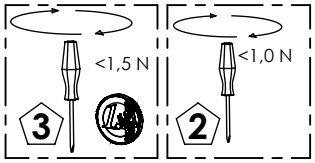

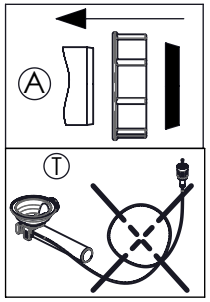

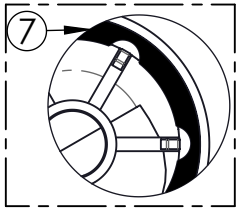

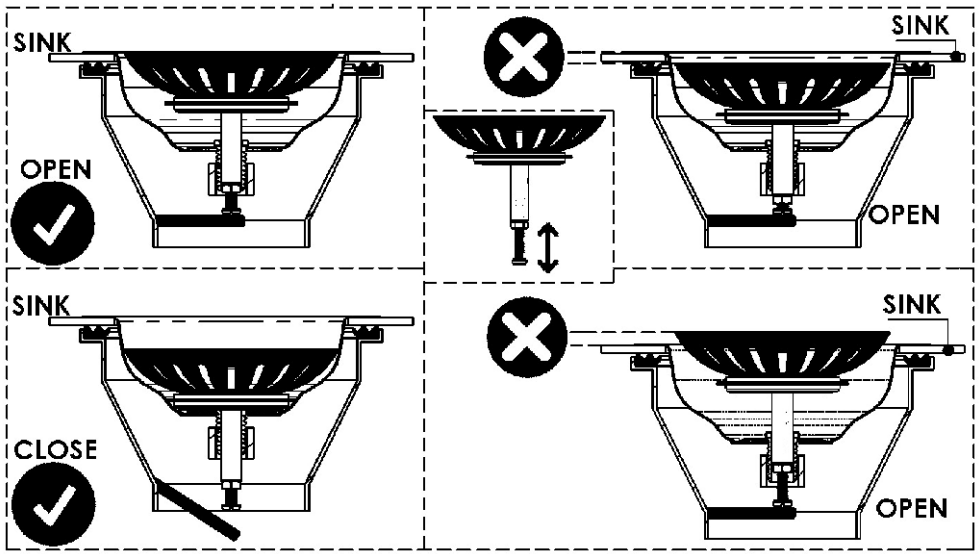

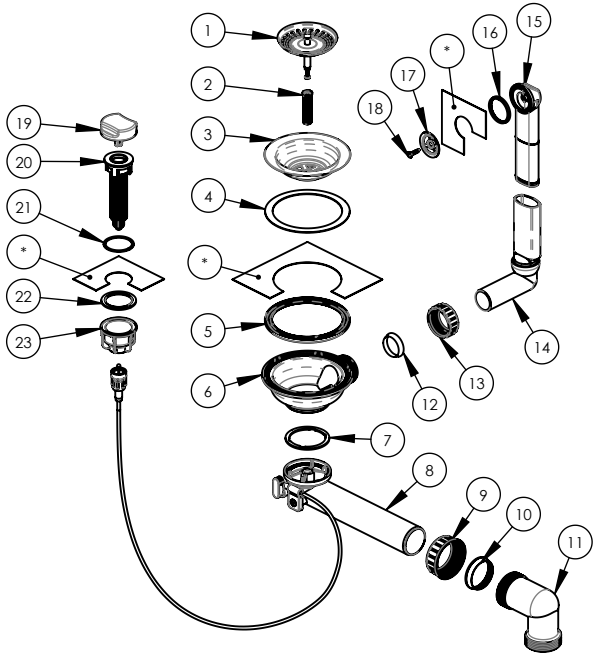

NUMBER	DESCRIPTION-EN	Q.TY
1	Pop-up basket plug	1
2	M12 fixing bolt	1
3	waste strainer	1
4	gasket between the sink and the waste strainer	1
5	waste body gasket	1
6	waste body with overflow outlet	1
7	gasket between elbow pipe and waste body	1
8	elbow pipe for waste body	1
9	G1½" nut	1
10	conical gasket	1
11	G1½" angle	1
12	small conical gasket	1
13	G1⅛" nut	1
14	overflow pipe	1
15	overflow head	1
16	gasket for overflow	1
17	overflow grid	1
18	screw for overflow	1
19	control knob	1
20	pop-up	1
21	upper gasket for pop-up actuator	1
22	flat gasket	1
23	ring nut for pop-up actuator	1
*	sink	