INSTRUÇÕES DE INSTALAÇÃO & MANUTENÇÃO

Instalação sob tampo:

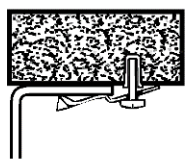

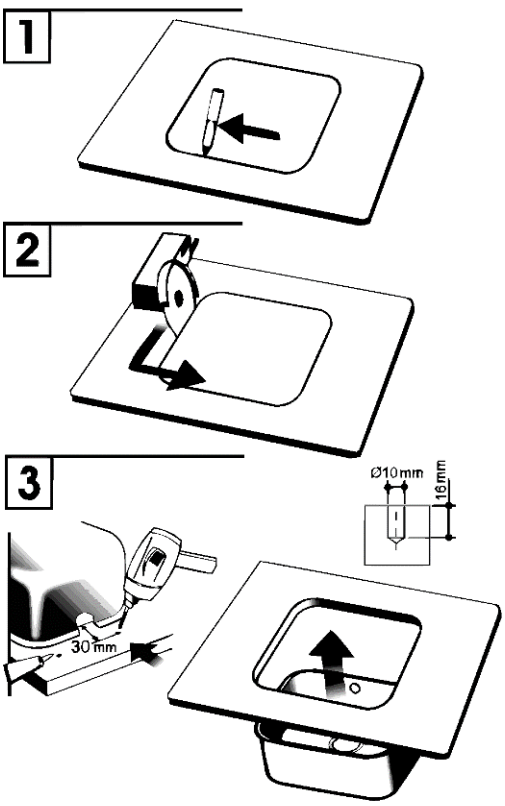

Instalação Encastre:

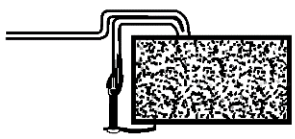

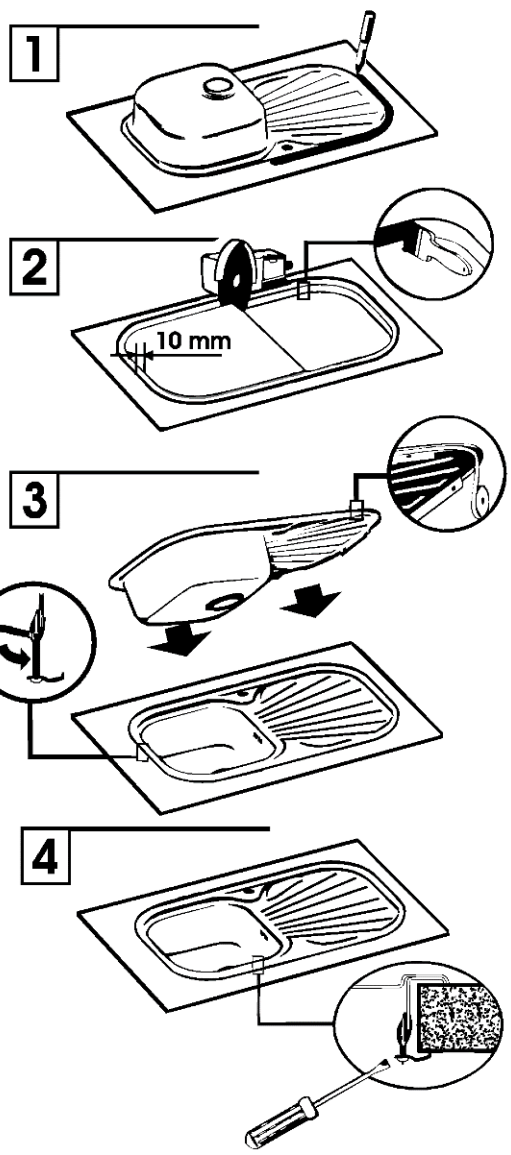

Manutenção de lava louça em inox :

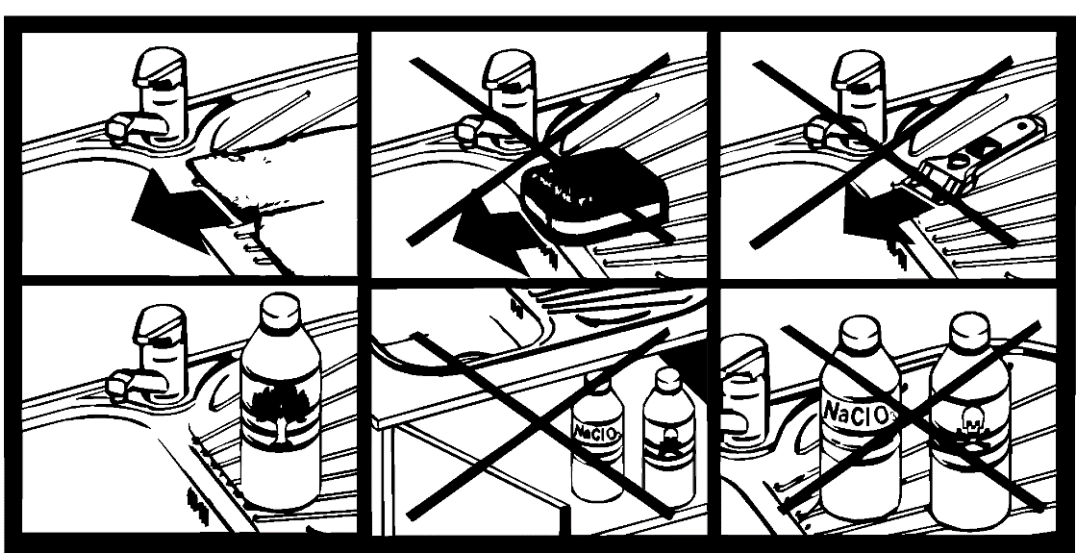

TEKA INDUSTRIAL, S.A.