

Test Report

No. SDHL1712025966HI

Date: Jan.22, 2018

Page 1 of 3

HUANGSHAN HUASU NEW MATERIAL SCIENCE & TECHNOLOGY CO., LTD
CHENGBEI INDUSTRIAL ZONE, HUIZHOU DISTRICT, HUANGSHAN, ANHUI

The following sample(s) was / were submitted and identified on behalf of the client as:

Sample Description : WPC DECKING
Style / Item No. : 3663602948124, 3663602961543, 3663602948445, 3663602948131,
3663602948810, 3663602948827, 3663602948773, 3663602961550,
3663602947998, 3663602948001, 3663602947967, 3663602771036,
3663602947981
Sample Receiving Date : Dec.01, 2017
Test Performing Date : Dec.01, 2017 to Dec.18, 2017

Test Result Summary

No.	Test item	Test(s) Requested(Method)	Result(s)	Comments
Part 1	Density	EN 15534-1:2014 Clause 6.2 and EN ISO 1183-1:2012 Method A	1320 kg/m ³	/
	Moisture content	EN 15534-1:2014 Clause 6.3 and EN 322:1993	Pass	/
Part 2	Brinell's hardness	With reference to EN 15534-1:2014 Section 7.5 and Client's requirement	Pass	/

For further details, please refer to the following page(s)

Signed for and on behalf of
Shunde Branch
SGS-CSTC Co., Ltd.



Peter Zhao
Approved signatory



Unless otherwise agreed in writing, this document is issued by the Company subject to its General Conditions of Service printed overleaf, available on request or accessible at <http://www.sgs.com/en/Terms-and-Conditions.aspx> and, for electronic format documents, subject to Terms and Conditions for Electronic Documents at <http://www.sgs.com/en/Terms-and-Conditions/Terms-e-Documents.aspx>. Attention is drawn to the limitation of liability, indemnification and jurisdiction issues defined therein. Any holder of this document is advised that information contained hereon reflects the Company's findings at the time of its intervention only and within the limits of Client's instructions, if any. The Company's sole responsibility is to its Client and this document does not exonerate parties to a transaction from exercising all their rights and obligations under the transaction documents. This document cannot be reproduced except in full, without prior written approval of the Company. Any unauthorized alteration, forgery or falsification of the content or appearance of this document is unlawful and offenders may be prosecuted to the fullest extent of the law. Unless otherwise stated the results shown in this test report refer only to the sample(s) tested and such sample(s) are retained for 30 days only.

Attention: To check the authenticity of testing / inspection report & certificate, please contact us at telephone: (86-755) 8307 1443, or email: CN.Doccheck@sgs.com

SGS-CSTC Shunde Branch
Shunde Branch Harbin

1/F, 1st Building European Industrial Park, No.1 Shunde South Road, Wusha Section, Daliang Town, Shunde, Foshan, Guangdong, China 528333 t (86-757)22805888 f (86-757)22805858 www.sgs.com.cn
中国·广东·佛山市顺德区大良街道办事处五沙顺和南路1号欧洲工业园一号楼首层 邮编: 528333 t (86-757)22805888 f (86-757)22805858 e sgs.china@sgs.com

Test Report

No. SDHL1712025966HI

Date: Jan.22, 2018

Page 2 of 3

Test Information:

Sample description: WPC decking

Part 1:

1. Test item: Density

Test method: EN 15534-1:2014 Clause 6.2 and EN ISO 1183-1:2012 Method A

Test condition: Immersion method

Test results:

Sample	Density(kg/m ³)	Client's requirement	Conclusion
A	1320	/	/

2. Test item: Moisture content

Test method: EN 15534-1:2014 Clause 6.3 and EN 322:1993

Test condition: Place the sample in the drying oven at a temperature of (103 ± 2) °C until constant mass has been reached.

Test results:

Sample	Moisture content	Client's requirement	Conclusion
A	0.28%	≤0.5%	Pass

Photo Appendix:

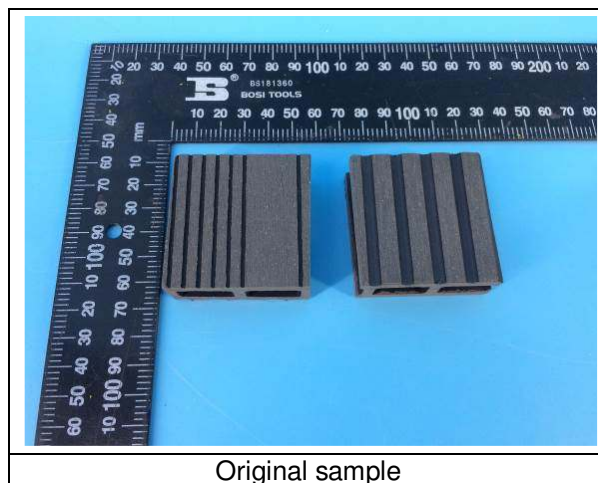

Original sample



SGS-CSTC Guangzhou Technical Service Co., Ltd.
Shunde Branch Harbin

Unless otherwise agreed in writing, this document is issued by the Company subject to its General Conditions of Service printed overleaf, available on request or accessible at <http://www.sgs.com/en/Terms-and-Conditions.aspx> and, for electronic format documents, subject to Terms and Conditions for Electronic Documents at <http://www.sgs.com/en/Terms-and-Conditions/Terms-e-Documents.aspx>. Attention is drawn to the limitation of liability, indemnification and jurisdiction issues defined therein. Any holder of this document is advised that information contained hereon reflects the Company's findings at the time of its intervention only and within the limits of Client's instructions, if any. The Company's sole responsibility is to its Client and this document does not exonerate parties to a transaction from exercising all their rights and obligations under the transaction documents. This document cannot be reproduced except in full, without prior written approval of the Company. Any unauthorized alteration, forgery or falsification of the content or appearance of this document is unlawful and offenders may be prosecuted to the fullest extent of the law. Unless otherwise stated the results shown in this test report refer only to the sample(s) tested and such sample(s) are retained for 30 days only.

Attention: To check the authenticity of testing / inspection report & certificate, please contact us at telephone: (86-755) 8307 1443, or email: CN.Doccheck@sgs.com

1/F, 1st Building European Industrial Park, No.1 Shunde South Road, Wusha Section, Dafang Town, Shunde, Foshan, Guangdong, China 528333 t (86-757)22805888 f (86-757)22805858 www.sgs.com.cn
中国·广东·佛山市顺德区大良街道办事处五沙顺和南路1号欧洲工业园一号厂房首层 邮编: 528333 t (86-757)22805888 f (86-757)22805858 e sgs.china@sgs.com

Test Report

No. SDHL1712025966HI

Date: Jan.22, 2018

Page 3 of 3

Part 2: SGS refer No.: GZIN171203520CCM

Test Information:

Sample description: See photo

Test item: Brinell's hardness

Test method: With reference to EN 15534-1:2014 Section 7.5 and Client's requirement

Test condition:

Specimen: 50mm×50mm×21mm

Indenter diameter: 10mm

Loading: Apply a preload of 20 N and increase the force to 1KN within 30±10s and maintain the force for 25s.

Test result:

Sample	Brinell's hardness		Client's requirement	Conclusion
A	Average	123 N/mm ²	> 50 N/mm ²	Pass
	Minimum	118 N/mm ²		

Photo:

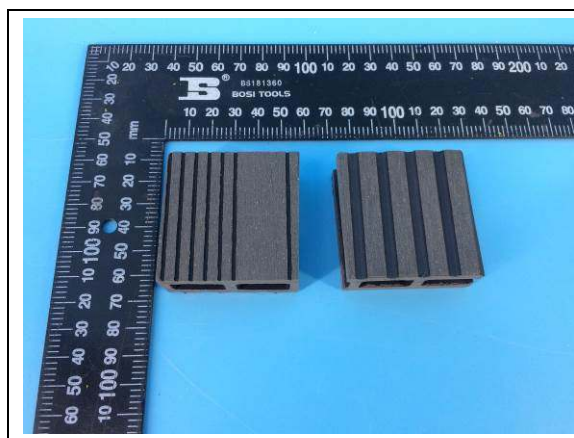

Remark:

1. This test was subcontracted to SGS-CSTC Standards Technical Services Co.,Ltd. Guangzhou Branch.
2. According to client's statements, the Style/Item No. as stated on the first page are identical to test sample.

End of Report



SGS-CSTC Standards Technical Services Co., Ltd.
Shunde Branch Harbin

Unless otherwise agreed in writing, this document is issued by the Company subject to its General Conditions of Service printed overleaf, available on request or accessible at <http://www.sgs.com/en/Terms-and-Conditions.aspx> and, for electronic format documents, subject to Terms and Conditions for Electronic Documents at <http://www.sgs.com/en/Terms-and-Conditions/Terms-e-Document.aspx>. Attention is drawn to the limitation of liability, indemnification and jurisdiction issues defined therein. Any holder of this document is advised that information contained hereon reflects the Company's findings at the time of its intervention only and within the limits of Client's instructions, if any. The Company's sole responsibility is to its Client and this document does not exonerate parties to a transaction from exercising all their rights and obligations under the transaction documents. This document cannot be reproduced except in full, without prior written approval of the Company. Any unauthorized alteration, forgery or falsification of the content or appearance of this document is unlawful and offenders may be prosecuted to the fullest extent of the law. Unless otherwise stated the results shown in this test report refer only to the sample(s) tested and such sample(s) are retained for 30 days only.

Attention: To check the authenticity of testing / inspection report & certificate, please contact us at telephone: (86-755) 8307 1443, or email: CN.Doccheck@sgs.com

1/F, 1st Building European Industrial Park, No.1 Shunde South Road, Wusha Section, Daliang Town, Shunde, Foshan, Guangdong, China 528333 t (86-757)22805888 f (86-757)22805858 www.sgsgroup.com.cn
中国·广东·佛山市顺德区大良街道办事处五沙顺和南路1号欧洲工业园一号楼首层 邮编: 528333 t (86-757)22805888 f (86-757)22805858 e sgs.china@sgs.com